

HAWAII DEPARTMENT OF EDUCATION
ESSA Hawaii Qualified Teacher
Assignment Instructions for Non-SIS Charter Schools
School Year 2019 - 2020

Assignment Instructions for Non-SIS Charter Schools

The submission period for SY 2019-2020 teacher assignments via the Assignment Input screen is 8/05/2019 to midnight 9/01/2019

For schools using Assignment Input, refer to Document 1f of the ESSA HQT Handbook for instructions to access the eHR for HQ site.

In the eHR for HQ site, enter the following information on the sign in screen:

1. In the username box, enter either your **DOE Employee ID number** or your **First name (space) Last name**
2. Hit the “tab” key to move to the password box
3. In the password box, enter your **internet password**
4. Click on the Login button

After clicking on the Login button, the welcome screen will appear with three types of reports. The reports available to Administrators are:

1. Teacher Reports – displays Individual Teacher Reports, HQ certificate
2. School Reports – provides reports on Teacher Assignments, Teacher Quality
3. General Reports – provides Federal Reports, Trend Reports

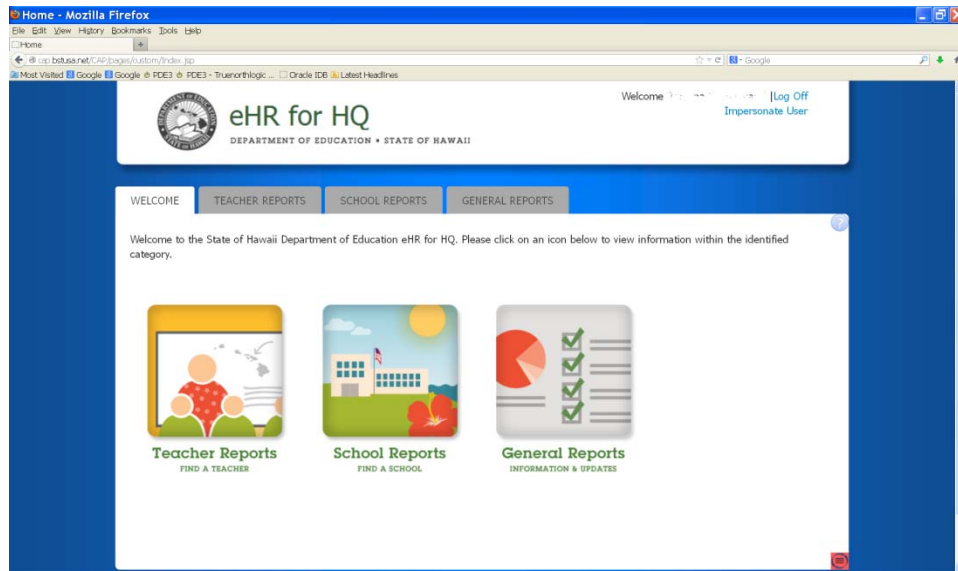

To enter teacher assignments in the **Assignment Input** screen, first access the **School Reports** by clicking on the school report image or school report tab.

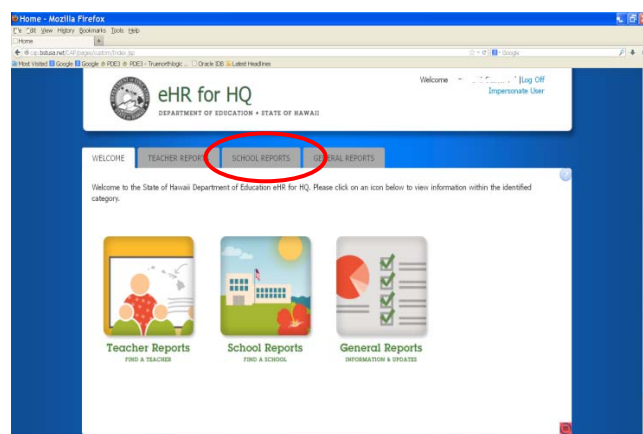

Next, click on the [Assignments Input](#) navigation link to launch the input screen.

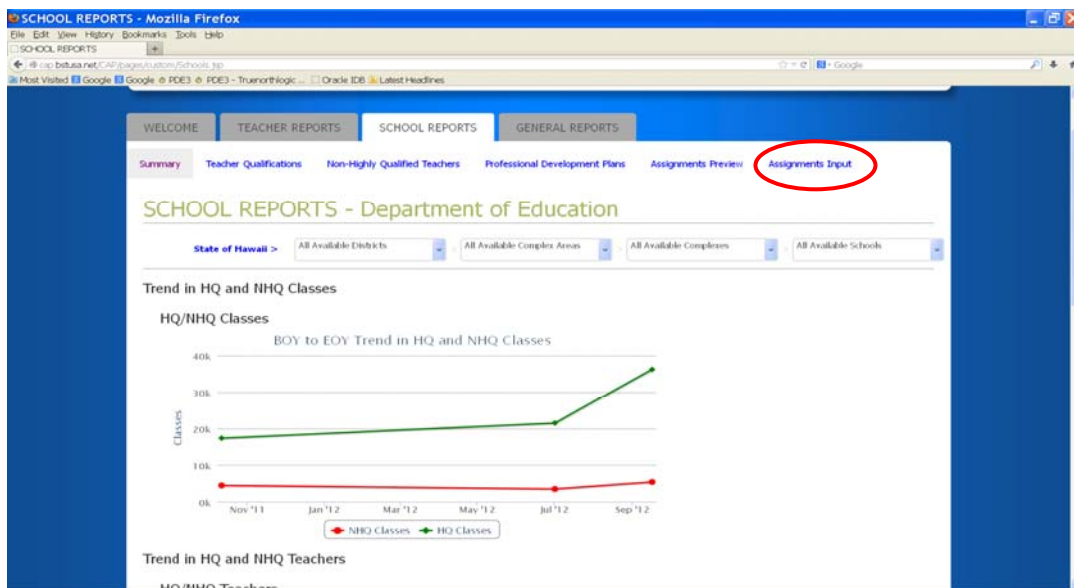

Once the Assignment Input screen opens, the teacher assignments from the previous year will be pre-loaded. If the teacher is still employed at the school, update the course assignment, if any, in the columns for the subject, SPED, grade level, term, section, and period. If the teacher is no longer employed at the school, the teacher assignment should be deleted by clicking on the “X” in that row.

Assignments Input - Hakipu'u Learning Center PCS

State of Hawaii > District Charter Schools > Charter Schools > Complex Charter Schools > Hakipu'u Learning Center PCS >

Show 20 entries Copy Screen Print Screen Download Options Search: Add Assignment Save Cancel

	EMPLOYEE ID	TEACHER	SUBJECT	SPED	GRADE LEVEL	COURSE	TERM	SECTION	PERIOD
X			English Language Arts	Non-SPED	8th Grade	ELA8	Year	0	0
X			English Language Arts	Non-SPED	8th Grade	ELA8	Year	0	0
X			English Language Arts	Non-SPED	8th Grade	ELA8	Year	0	0
X			History	Non-SPED	8th Grade	HIST	Year	0	0

To enter a new teacher assignment, click on the “Add Assignment” button.

Only Principal, Vice Principal and Registrar users will be able to see the “Add Assignment” button. The button will not be visible to other users.

After clicking on the **Add Assignment** button, a data input row will appear. The columns that require a value will have a red background.

Click on the drop down arrow in each data column to select or enter the appropriate information. A teacher can be selected from either the EMPLOYEE ID column or the TEACHER column. Only one column needs to be entered with the teacher information, the system will automatically update the other column.

To enter another assignment, click on the **Add Assignment** button and repeat the same steps. Once again, it is recommended that you click on the **SAVE** button after each entry.

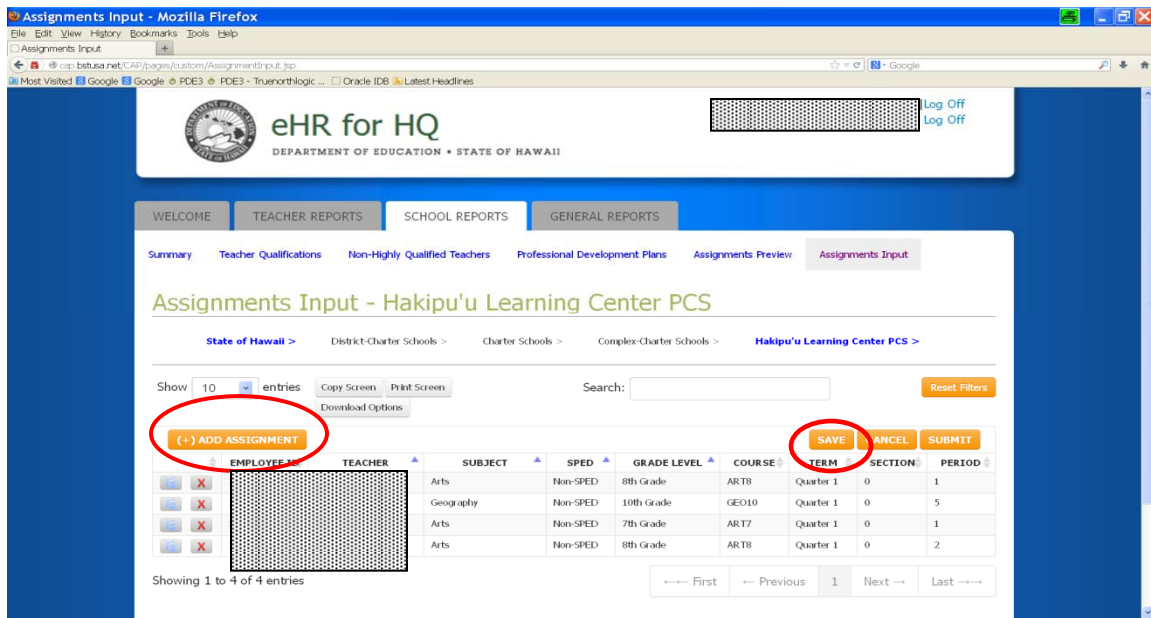

To duplicate a teacher row, click on the copy icon and make changes to the subject, grade level, etc. Click on “SAVE” after the changes.

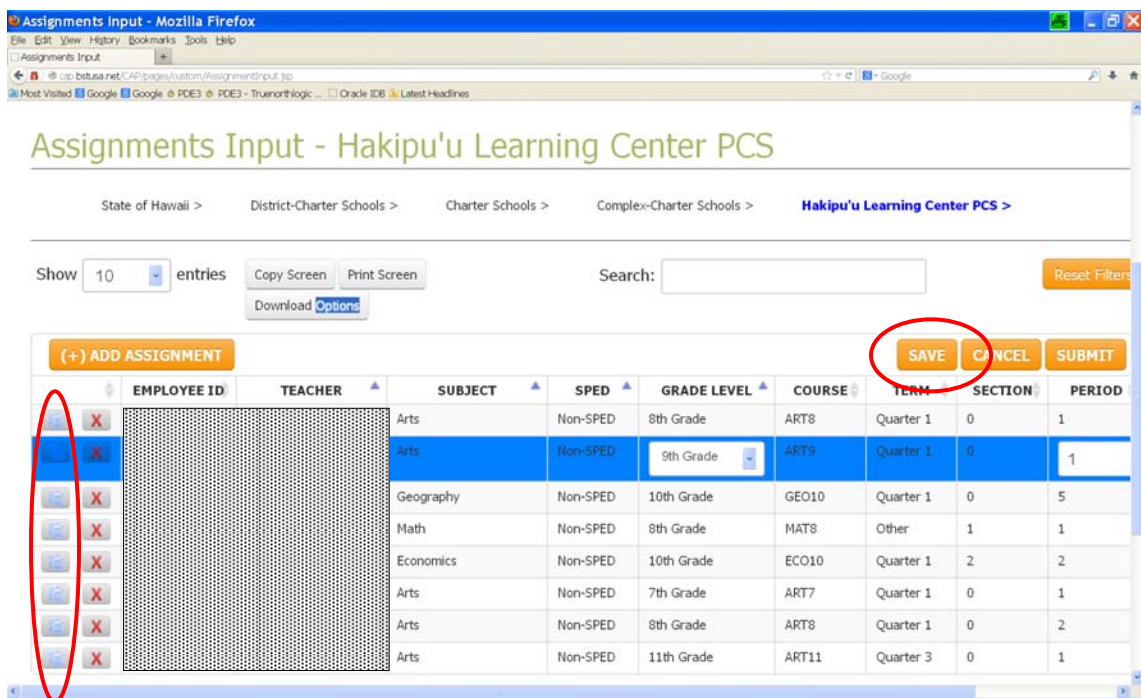

Reminder:

Under ESSA all teacher assignments including non-core subjects will need to be scheduled in Assignment Input. The drop down list in the subject column now has additional courses to select from.

For CTE course descriptions please refer to the CTE Manual or view the link below:

<http://www.hawaiipublicschools.org/DOE%20Forms/CTE/CTEhandbook.pdf>

SPED Assignments:

SPED teachers should be scheduled in Assignment Input only if the SPED teacher is the Primary Teacher of Record for the course assignment. If the SPED teacher is considered Teacher 2 for the course assignment, then the SPED teacher does not have to be entered in Assignment Input.

Under the “SPED” column, there are three course types to select: (1) Non-SPED, (2) SPED, or (3) Alternate Assessment – for secondary SPED teachers with a class of all Alternate Assessment students.

1. For general education teachers, select ***Non-SPED*** for the course type.
2. Select ***SPED*** as the course type for all Elementary SPED teachers, regardless of whether or not students take the Hawaii State Alternate Assessments (HSA-Alt).

Elementary SPED teachers need to be ESSA Hawaii Qualified for Elementary Education through one of the Hawaii Qualified Teacher options.

3. For Secondary SPED teachers assigned to classes where students earn credit towards a Hawaii high school diploma, select ***SPED*** for the course type.

SPED teachers of these classes will need to meet the content requirement for the subject through one of the Hawaii Qualified Teacher options.

4. For Secondary SPED teachers assigned to classes where students of significant cognitive disabilities take the Alternate Assessment (HSA-Alt), select ***Alternate Assessment*** for the course type.

SPED teachers of these classes will need to meet the Elementary Education content requirement through one of the Hawaii Qualified Teacher options.

To delete a teacher record, click on the “X”. Then click on “save” to make the deletion permanent.

Assignments Input - Hakipu'u Learning Center PCS

State of Hawaii > District-Charter Schools > Charter Schools > Complex-Charter Schools > Hakipu'u Learning Center PCS >

Show 10 entries Copy Screen Print Screen Search: Reset Filters

(+) ADD ASSIGNMENT

EMPLOYEE ID	TEACHER	SUBJECT	SPED	GRADE LEVEL	COURSE	TERM	SECTION	PERIOD
X		Science	Non-SPED	11th Grade	SCI11	Quarter 4	0	3
X		Arts	Non-SPED	8th Grade	ART8	Quarter 1	0	1
X		Geography	Non-SPED	10th Grade	GEO10	Quarter 1	0	5
X		Math	Non-SPED	8th Grade	MAT8	Other	1	1
X		Economics	Non-SPED	10th Grade	ECO10	Quarter 1	2	2
X		Arts	Non-SPED	7th Grade	ART7	Quarter 1	0	1
X		Arts	Non-SPED	8th Grade	ART8	Quarter 1	0	2
X		Arts	Non-SPED	11th Grade	ART11	Quarter 3	0	1

SAVE CANCEL SUBMIT

Note:

Employee ID number 88888888 should be used for Substitute Teachers and employee ID number 77777777 should be used for vacant positions. Once the position has been filled by a regular teacher, replace the vacant employee ID or the Substitute employee ID with the teacher’s actual employee ID number.

DO NOT CREATE A SEPARATE ROW FOR THE TEACHER.

To view more than the default 10 rows, use the “Show” pull-down menu to select 25, 50 or 100 rows.

When a required value is entered, the background color of the data column will turn blue, indicating an entry has been made but not saved. To ensure you do not lose any of your work, you should click on the **SAVE** button after each entry.

Assignments Input - Hakipu'u Learning Center PCS

State of Hawaii > District-Charter Schools > Charter Schools > Complex-Charter Schools > Hakipu'u Learning Center PCS >

Show 10 entries Copy Screen Print Screen Search: Reset Filters

(+) ADD ASSIGNMENT

SUBJECT	SPED	GRADE LEVEL	COURSE	TERM	SECTION	PERIOD
Science	Non-SPED	11th Grade	SCI11	Quarter 4	0	3

Showing 1 to 2 of 2 entries

First Previous 1 Next Last

After all teacher assignments have been entered and reviewed for accuracy, hit the “**Submit**” button. By clicking the submit button it indicates the entries for teacher assignments are final and approved assignments that should be included in the ESSA Reporting for the upcoming school year.

*The **SUBMIT** button is limited to users with Principal or School Director access.*

EMPLOYEE ID	TEACHER	SUBJECT	SPED	GRADE LEVEL	COURSE	TERM	SECTION	PERIOD
		Arts	Non-SPED	8th Grade	ART8	Quarter 1	0	1
		Geography	Non-SPED	10th Grade	GEO10	Quarter 1	0	5
		Math	Non-SPED	8th Grade	MAT8	Other	1	1
		Economics	Non-SPED	10th Grade	ECO10	Quarter 1	2	2
		Arts	Non-SPED	7th Grade	ART7	Quarter 1	0	1
		Arts	Non-SPED	8th Grade	ART8	Quarter 1	0	2
		Arts	Non-SPED	11th Grade	ART11	Quarter 3	0	1

After submitting the data, the Assignment Input data screen will change to green.

Once the “Submit” button has been selected, only the School Director will be able to make corrections by clicking on “Reopen.”

EMPLOYEE ID	TEACHER	SUBJECT	SPED	GRADE LEVEL	COURSE	TERM	SECTION	PERIOD
		English Language Arts	Non-SPED	4th Grade	ELA4	Year	01	1
		Foreign Language	Non-SPED	4th Grade	FLA4	Year	01	1
		Foreign Language	Non-SPED	5th Grade	FLA5	Semester 1	TEST1	56

To view the completed Assignment data, go to the [Assignment Preview](#) navigation link after the nightly refresh.

EMPLOYEE ID	TEACHER	SCHOOL	CLASS TAUGHT	NCLB SUBJECT	SPED CLASS	TERM	SECTION	PERIOD
		Hawaii Technology Academy PCS (551)	FLA4	Foreign Language	N	Year	01	1
		Hawaii Technology Academy PCS (551)	ELA4	English/ Language Arts	N	Year	01	1
		Hawaii Technology Academy PCS (551)	PCS Art 9	Arts	N	Quarter 2	1	0
		Hawaii Technology Academy PCS (551)						

Reminder: Teacher Assignments should only be entered in one system, either the Assignment Input screen in eHR for HQ or in the Student Information System.